Joseph! Joseph!
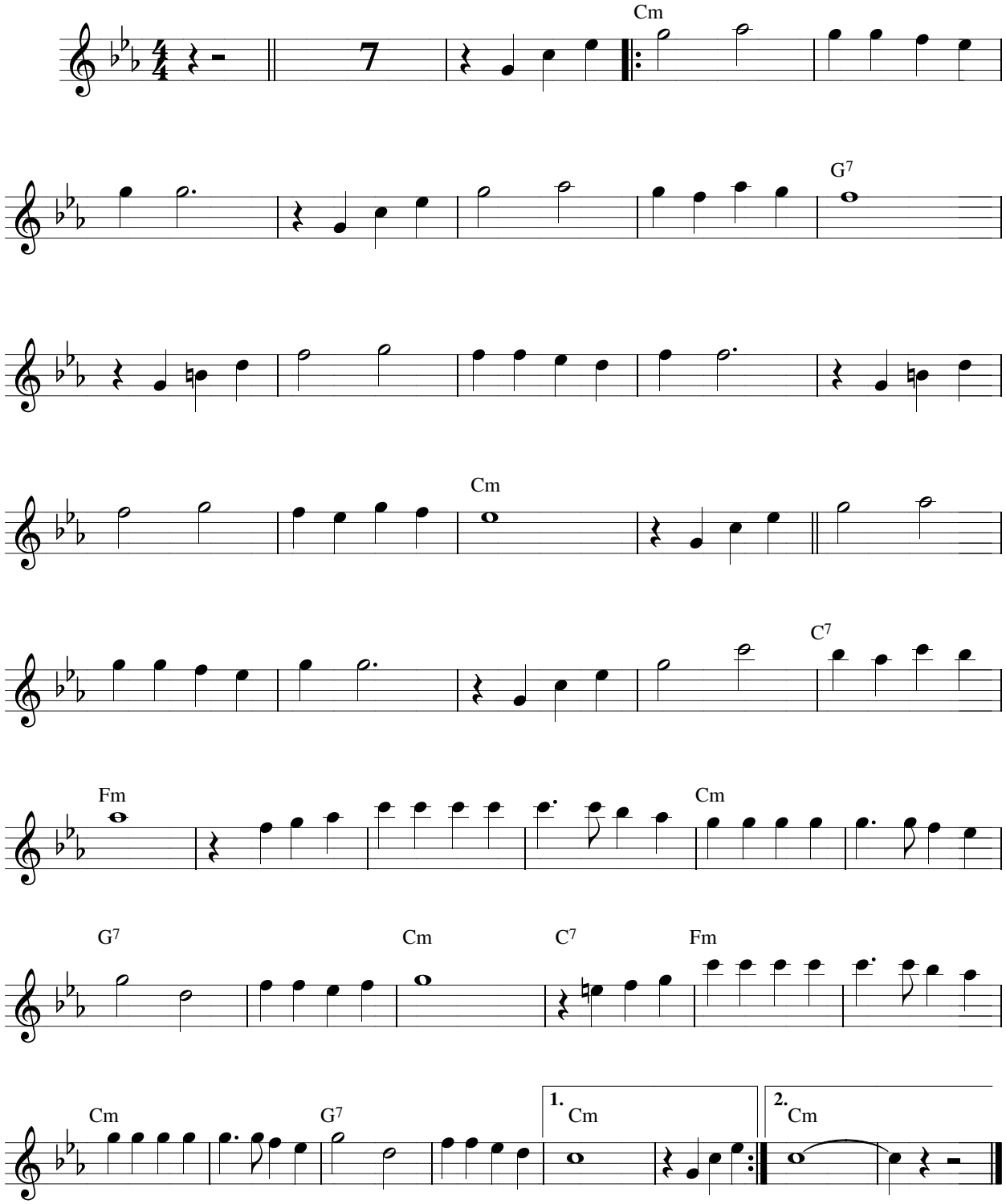
Juudi rahvalviis