Mack the Knife
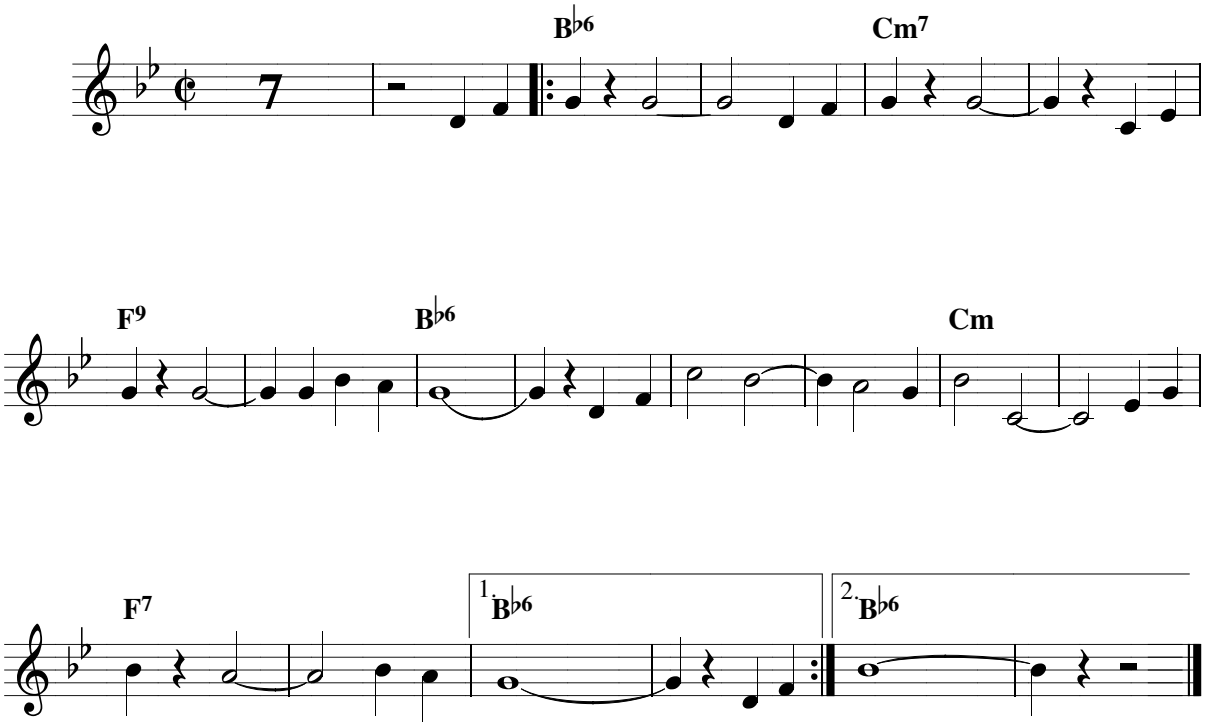
Kurt Weill