Mis kinni ei jää - saab kinni löödud

Jive
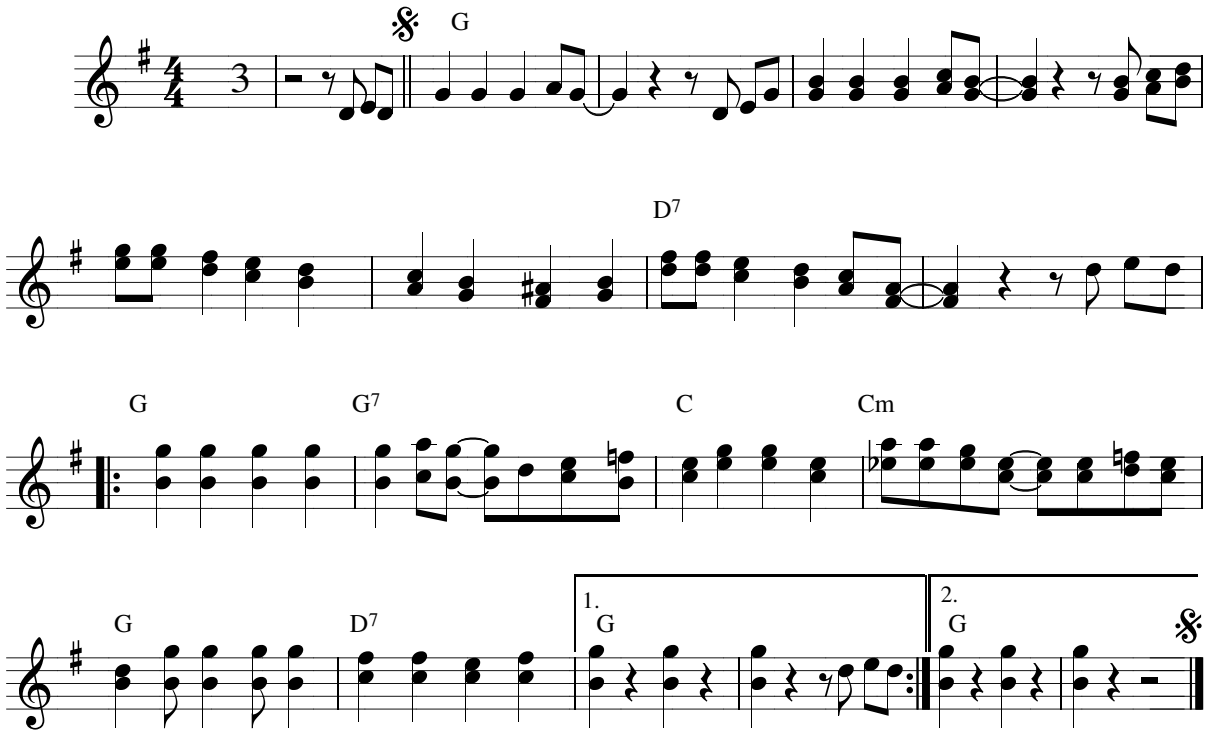
Aadu Birnbaum