Strangers in the night
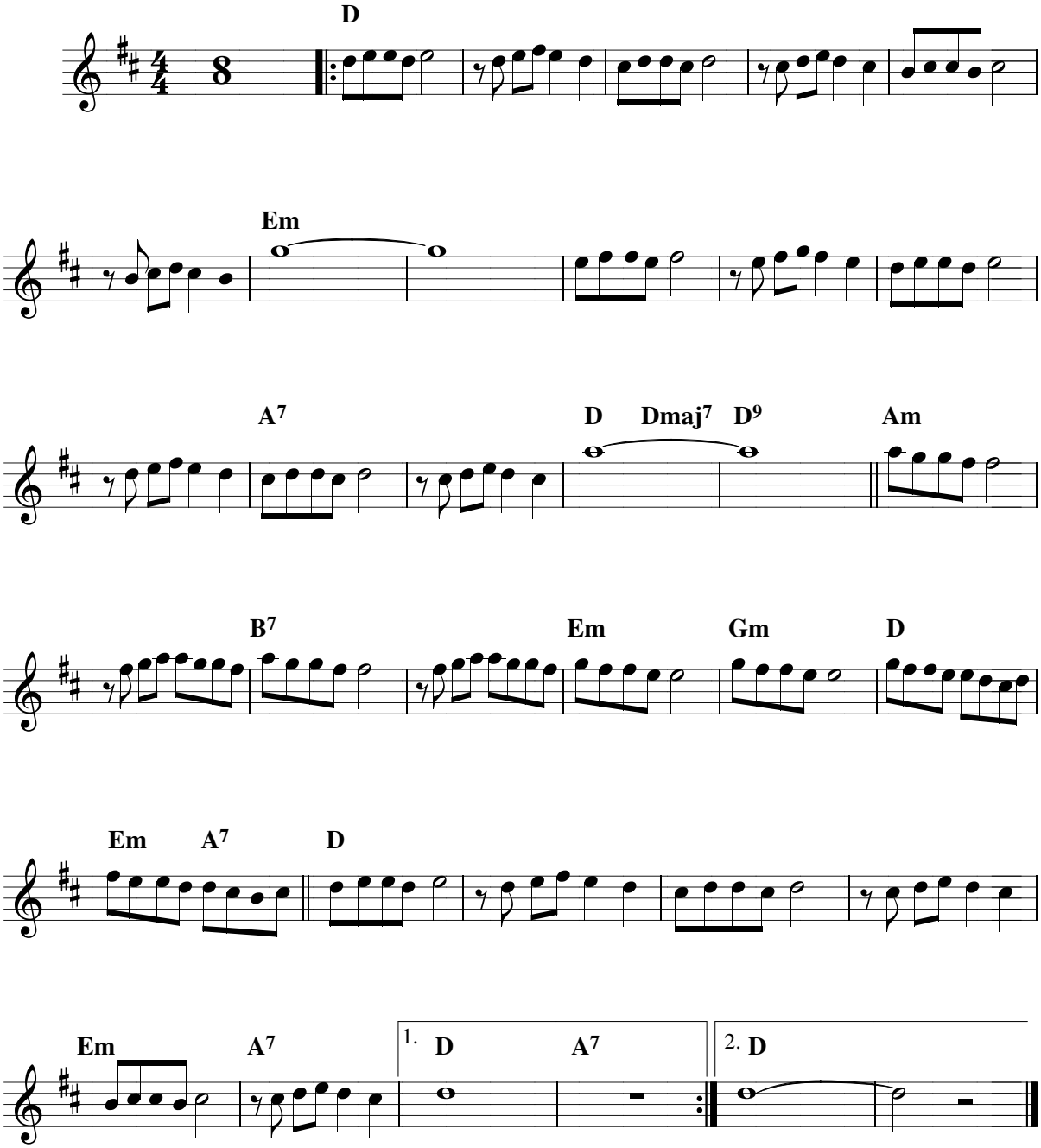
Bert Kaempfert